Open in app ↗

Medium Search Write M

Get unlimited access to the best of Medium for less than $1/week. Become a member

Exploring Three Major Programming Paradigms in Python

Pickl.AI · Follow
6 min read · Feb 28, 2024

The demand for Python Developers has surged dramatically in today's tech-driven world. According to a GitHub report, the global market for Python developers has soared by 41% recently.

Moreover, as per the Popularity of Programming Language Index (PYPL), Python reigns as the most sought-after programming language, experiencing a remarkable 22.5% year-over-year usage surge in 2022. Understanding programming paradigms in Python is crucial amidst this exponential growth.

Earlier, you discovered how to explore data effortlessly with Python Libraries for (Partial) EDA and the difference between Python and Anaconda. This article embarks on an insightful journey, delving into three major programming paradigms in Python, unveiling the essence of versatility and adaptability within the realm of programming paradigms in Python.

Key takeaways

- Python's versatility shines through three significant paradigms: Imperative, Object-Oriented, and Functional Programming.
- Imperative emphasises step-by-step instructions, OOP focuses on objects and classes, while Functional promotes function evaluation.
- Python enables seamless integration of these paradigms, offering flexibility in software development.
- Hybrid approaches blend paradigms, leveraging their combined strengths for efficient and expressive code.
- Careful consideration is needed to maintain coherence and readability when combining disparate paradigms.

Imperative Programming Paradigm

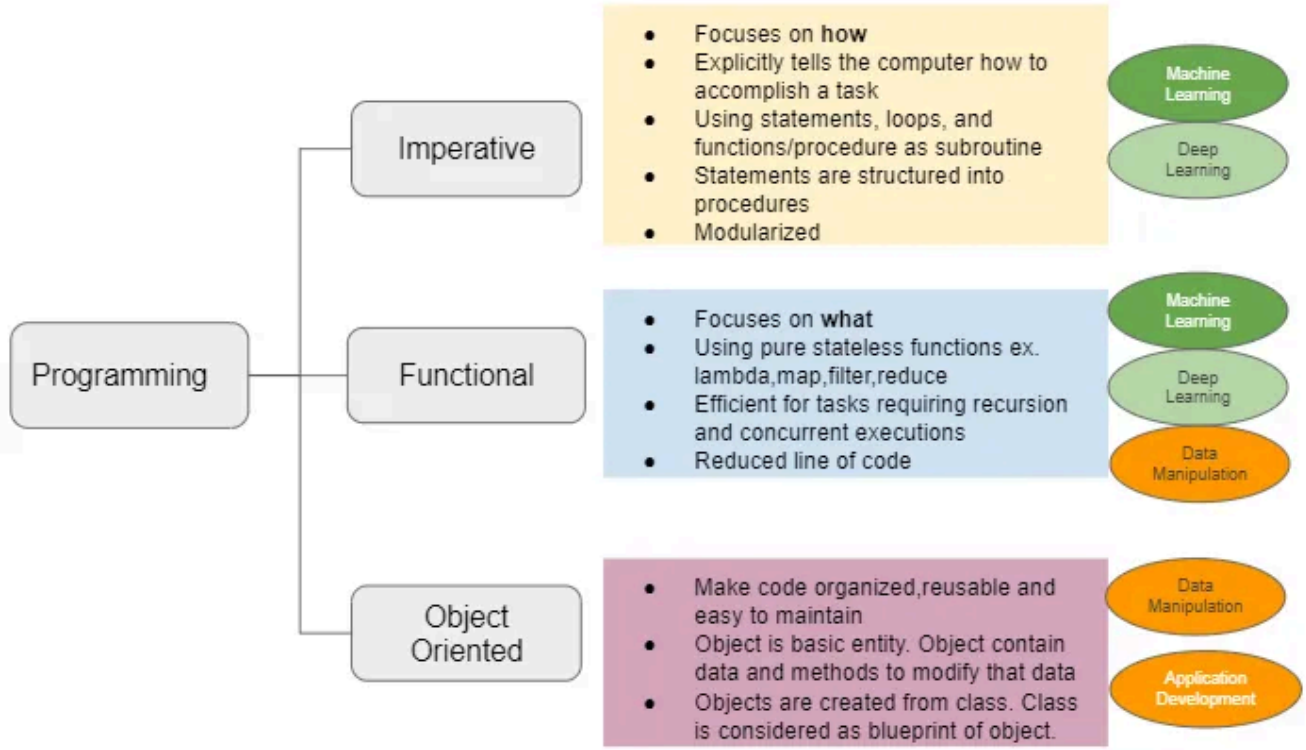

Source: https://towardsdatascience.com/Python-what-to-learn-and-how-much-fb61bdef7b3a

Explanation

Imperative programming is a foundational paradigm where we give a sequence of commands to the computer to execute. It focuses on “how” to achieve a task rather than abstracting it.

Characteristics

- Sequential execution of statements
- Use of variables to store data
- Control structures like loops and conditionals for flow control
- Emphasis on mutating state

Examples

- Using loops (for, while) to iterate through data structures
- Assigning values to variables and modifying them as needed
- Employing conditional statements (if, else) for decision-making

Pros

- Clear and straightforward implementation
- Direct control over program flow and state
- Well-suited for tasks requiring step-by-step instructions

Cons

- Code can become complex and challenging to maintain with large-scale projects
- Prone to errors due to mutable state
- Limited support for parallel execution

Object-Oriented Programming (OOP) Paradigm

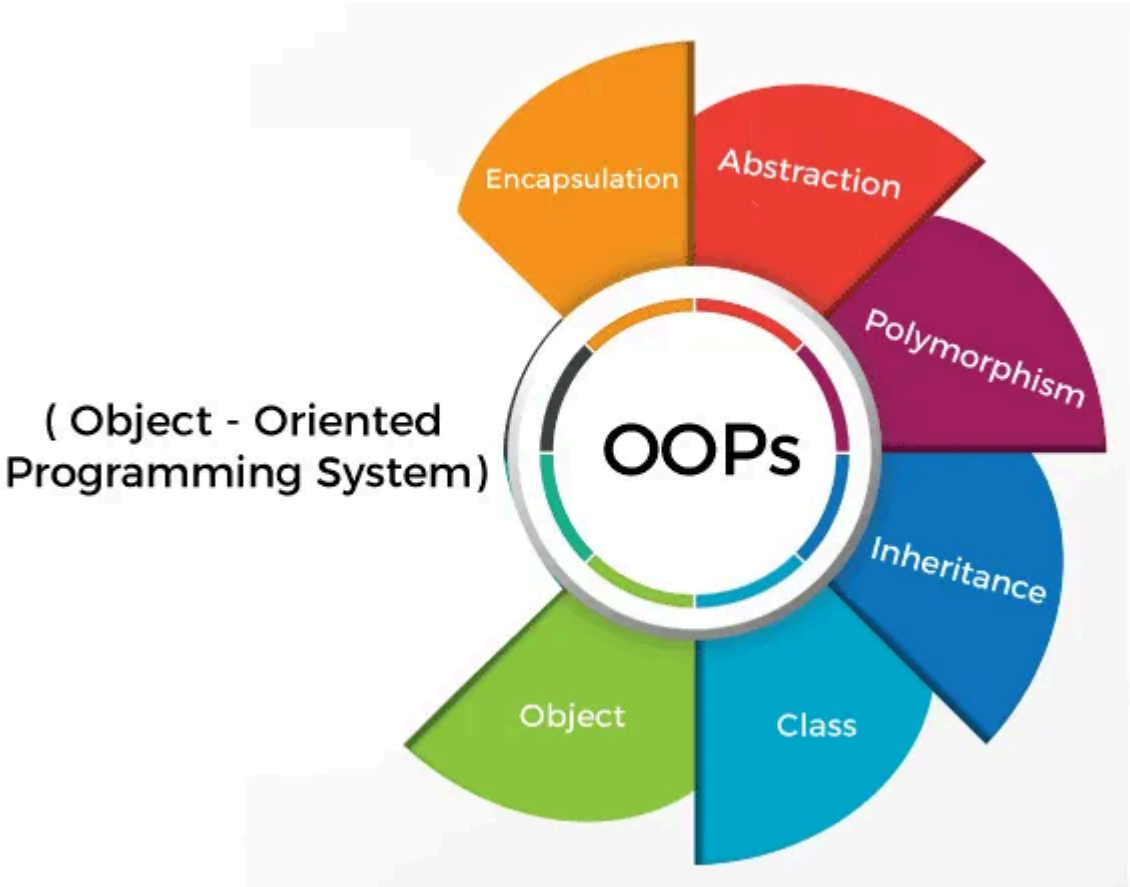

Source: https://medium.com/@usmananwaar_de/an-introduction-to-object-oriented-programming-in-Python-5f01e1c5982e

Definition

- Object-oriented programming (OOP) is a programming paradigm centred around objects, which are instances of classes.
- OOP principles include encapsulation, inheritance, and polymorphism, fostering modularity and reusability.

Implementation

- Python facilitates OOP with its class and object system, enabling the creation of classes and instantiation of objects.
- Classes encapsulate data and methods, while objects represent specific instances of those classes.

Key Features

- Python supports inheritance, allowing classes to inherit attributes and methods from parent classes.
- It also offers polymorphism, enabling objects to take on different forms based on their context.

Examples

- Inheritance: Creating subclasses inheriting attributes and methods from a parent class.
- Polymorphism: Implementing methods with the same name but different functionality in different classes.

Advantages and Limitations

- Advantages: Encourages code reuse and enhances code readability and maintainability.
- Limitations: This may lead to complex class hierarchies and potential performance overhead.

Functional Programming Paradigm

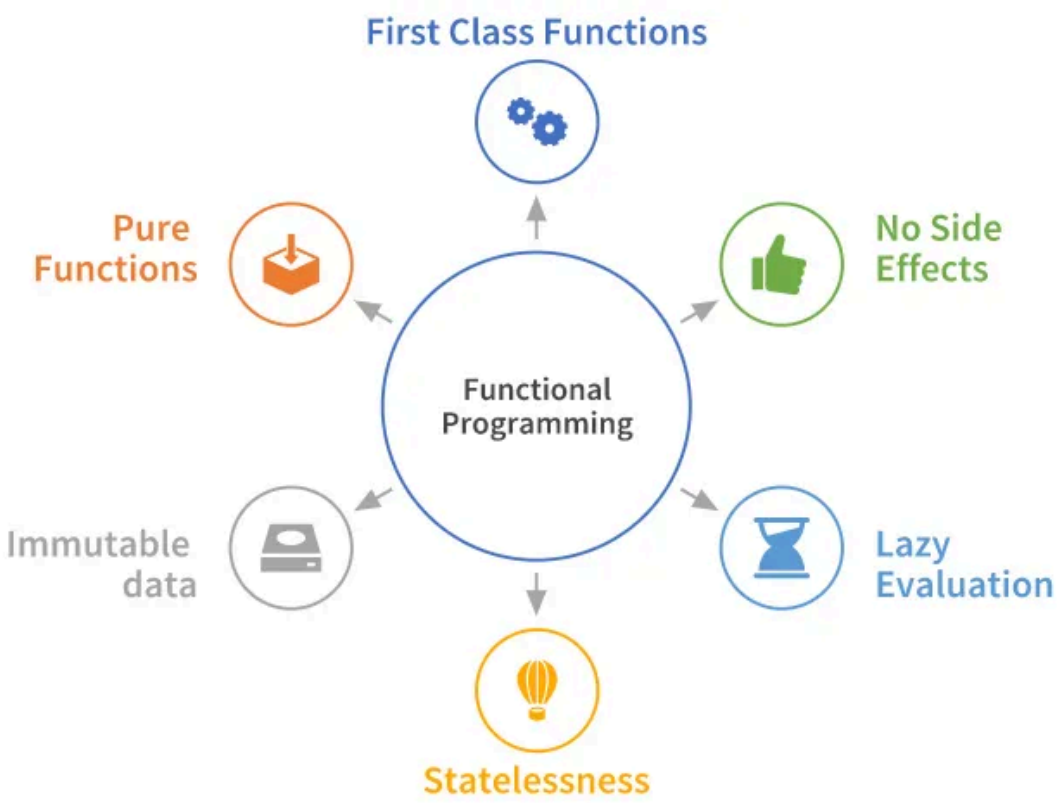

Source: https://towardsdatascience.com/elements-of-functional-programming-in-Python-1b295ea5bbe0

Explanation

In the realm of programming, functional programming stands as a distinctive approach, emphasising the use of functions as the primary building blocks of software. Unlike imperative programming, where instructions dictate control flow, functional programming focuses on evaluating expressions.

Functional Programming Concepts Supported in Python

- First-Class Functions: Functions in Python are first-class citizens, enabling them to be passed around as arguments and returned from other functions.
- Immutable Data Structures: Python supports immutable data structures like tuples and frozen sets, aligning with functional programming principles.
- Lambda Expressions: Lambda functions allow concise representation of anonymous functions, a key feature in functional programming.

Examples of Functional Programming Techniques in Python

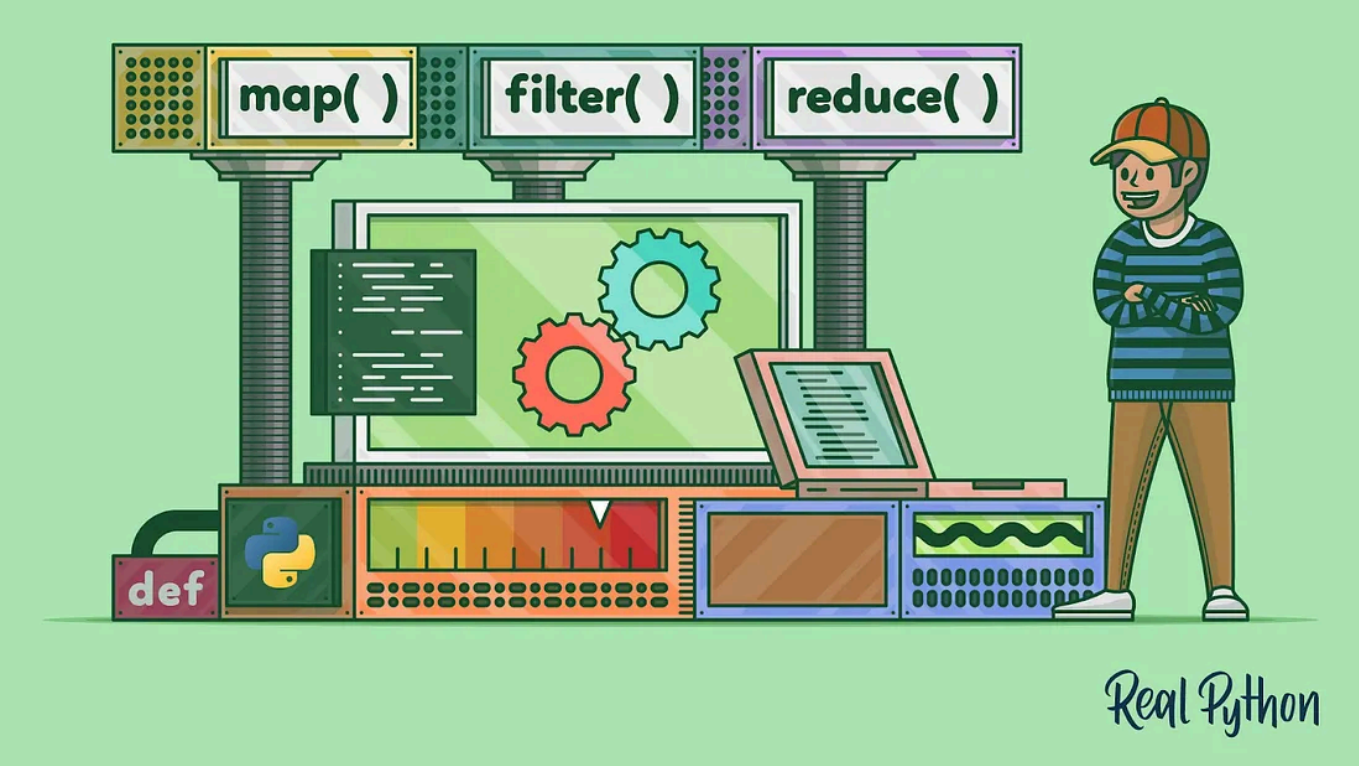

Source: https://realPython.com/Python-functional-programming/

- Map, Filter, and Reduce: These built-in functions facilitate functional programming paradigms, enabling operations on iterable objects.
- List Comprehensions: Python's list comprehensions offer a concise syntax for creating lists based on existing tables.

Comparison with Imperative and OOP Paradigms

- Declarative vs. Imperative: Unlike imperative programming, functional programming promotes a declarative style, focusing on what needs to be done rather than how it should be done.
- Data Mutation: Unlike object-oriented programming, which revolves around mutable objects, functional programming favours immutable data, leading to fewer side effects and easier debugging.

Benefits

- Enhanced Readability: Functional programming encourages clear and concise code, aiding readability and maintainability.

- Parallelism and Concurrency: Immutable data structures facilitate parallel processing, unlocking performance gains in multi-core environments.

Challenges

- Paradigm Shift: Transitioning from imperative or object-oriented approaches to functional programming may pose a learning curve for developers accustomed to mutable state and explicit control flow.
- Limited Adoption: While gaining popularity, functional programming paradigms are less widely adopted in Python development than imperative or object-oriented styles.

Hybrid Paradigms and Python's Versatility

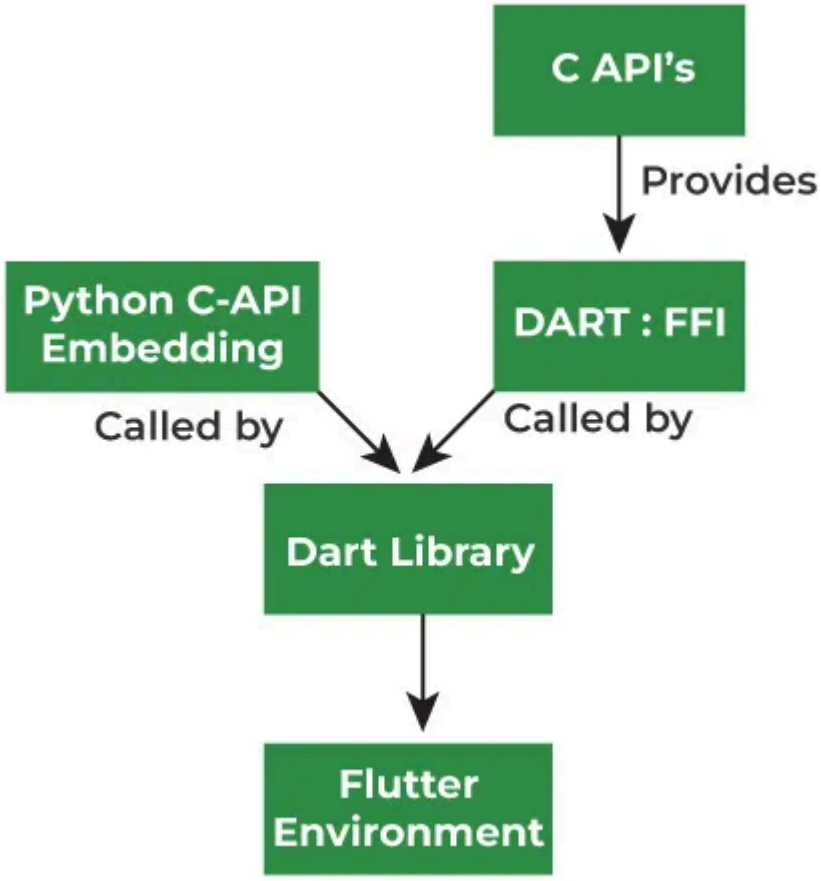

Source: https://www.geeksforgeeks.org/hybrid-programming-using-Python-and-dart/

Overview of Hybrid Programming Paradigms

- Hybrid paradigms blend multiple programming approaches to leverage their combined strengths.
- They offer flexibility and adaptability for addressing diverse programming challenges.

Exploration of Hybrid Paradigms in Python

- Python's dynamic nature facilitates the seamless integration of various paradigms.
- Examples include combining object-oriented and functional programming for enhanced code readability and maintainability.

Examples of Combining Multiple Paradigms in Python Code

- Utilising object-oriented principles for structuring code while incorporating functional programming techniques for data processing.
- Applying imperative programming for control flow alongside declarative programming for expressing logic succinctly.

Advantages and Considerations of Hybrid Approaches

- Advantages:
- Harnessing the strengths of different paradigms leads to more efficient and expressive code.
- Flexibility to adapt to evolving project requirements.
- Considerations:
- Potential complexity arising from combining disparate paradigms.
- Careful consideration is needed to maintain code coherence and readability.

Hybrid paradigms in Python offer a powerful approach to software development, allowing developers to effectively leverage a mix of programming styles to address specific project needs. By strategically combining various paradigms, developers can create robust and adaptable code, ensuring the success of their projects in the dynamic landscape of software development.

FAQs

What are programming paradigms in Python?

Programming paradigms in Python refer to different approaches or styles of programming, such as imperative, object-oriented, and functional programming, each with its own principles and techniques.

Why are programming paradigms important in Python development?

Understanding programming paradigms in Python is crucial for developers to choose the most suitable approach for their projects, enhancing code readability, maintainability, and performance.

How can I leverage hybrid paradigms in Python for SEO?

By combining various programming paradigms in Python, developers can create efficient and adaptable code, which can positively impact SEO by improving website performance and user experience.

In conclusion

Delving into the diverse programming paradigms available in Python unveils a rich landscape of options for developers. Whether it's the step-by-step instructions of imperative programming, the modularity of object-oriented programming, or the expressive power of functional programming, Python offers versatility to meet various project requirements.

By understanding and strategically combining these paradigms, developers can create robust, adaptable, and efficient solutions. This exploration underscores Python's significance in the tech-driven world, empowering developers to navigate the dynamic challenges of software development with confidence and proficiency.

Ready to unlock the full potential of Python for your Data Science journey? Dive into the Python Certification Course offered by Pickl.AI! As a data enthusiast, I understand the importance of mastering Python for Data Science, and Pickl.AI provides a transformative learning experience.

With industry experts guiding every step, you'll delve deep into Python's core concepts and essential libraries like NumPy, Pandas, and Matplotlib. The course structure, divided into manageable modules, ensures comprehensive learning at your own pace. Plus, interactive sessions and live projects provide practical exposure, reinforcing your skills effectively.

Benefit from complete support and assistance throughout your learning journey, ensuring you grasp each concept. Whether you're a beginner or looking to enhance your skills, Pickl.AI's Python course caters to all levels of expertise.

Take advantage of this opportunity to become a proficient Python programmer. Join the Python Certification Course with Pickl.AI today and take the first step towards excelling in Data Science!

Written by Pickl.AI

0 Followers · 1 Following

Follow

No responses yet

What are your thoughts?

Respond

More from Pickl.AI

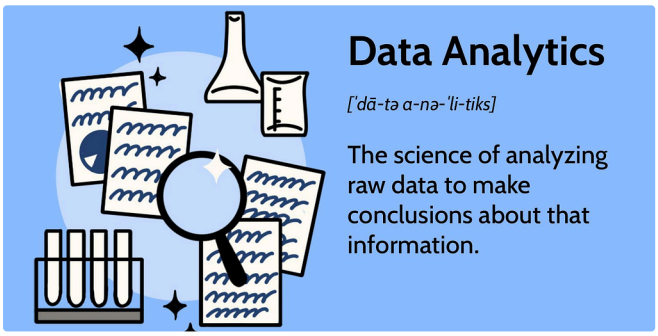

Pickl.AI

Decoding Your Posts: How Facebook Uses Data Analytics

Everyone uses Facebook. You must have used Facebook or might be using it currently as...

Feb 27, 2024

Pickl.AI

A Closer Look: Information Retrieval Models in NLP Explored

Have you ever wondered how computers understand human language? In the world of...

Feb 29, 2024

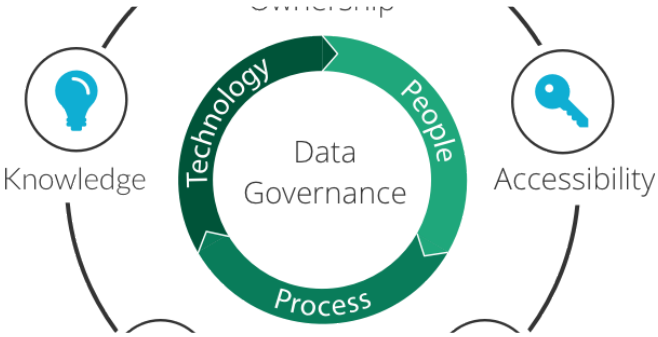

Pickl.AI

Streamlining Data Governance: Adoption of a Data Platform

Pickl.AI

ChatGPT Interface Secrets: Features and Functions Revealed...

Data is the new oil of the digital economy, but without proper governance, it's just a slick...

Feb 26, 2024

ChatGPT is truly a marvel. As Bill Gates aptly stated, "ChatGPT is the most revolutionary...

Feb 14, 2024

See all from Pickl.AI

Recommended from Medium

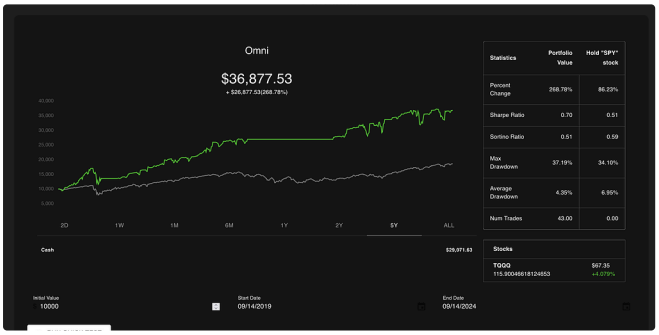

In DataDrivenInvestor by Austin Starks

I used OpenAI's o1 model to develop a trading strategy. It is...

It literally took one try. I was shocked.

Sep 15, 2024 8.5K 213

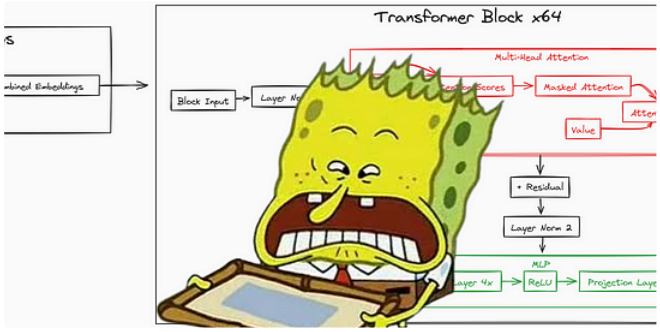

In Level Up Coding by Fareed Khan

Building a 2 Billion Parameter LLM from Scratch Using Python

It starts making sense

6d ago 821 10

Lists

Staff picks

802 stories · 1577 saves

Stories to Help You Level-Up at Work

19 stories · 922 saves

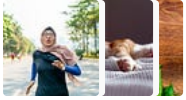

Self-Improvement 101

20 stories · 3234 saves

Productivity 101

20 stories · 2736 saves

Jessica Stillman

Jeff Bezos Says the 1-Hour Rule Makes Him Smarter. New...

Jeff Bezos's morning routine has long included the one-hour rule. New...

Oct 30, 2024 · 20K · 521

In Towards Data Science by Maxime Labonne

The Large Language Model Course

How to become an LLM Scientist or Engineer from scratch

5d ago · 871 · 13

Harendra

How I Am Using a Lifetime 100% Free Server

Get a server with 24 GB RAM + 4 CPU + 200 GB Storage + Always Free

Oct 26, 2024 · 8.6K · 132

In Publishous by Desiree Peralta

OnlyFans is Finally Dead

And I'm happy about it.

Oct 8, 2024 · 20K · 406

See more recommendations